**Catalog: OM281797**

Scan to get more validated information

# IKK Gamma Antibody

Catalog: OM281797

☐ 100ug

## Product profile

| | |
|---|---|
| **Product name** | IKK Gamma Antibody |
| **Antibody Type** | Primary Antibodies |
| **Immunogen** | Recombinant protein |

## Key Feature

| | |
|---|---|
| **Clonality** | Monoclonal |
| **Isotype** | IgG1 |
| **Host Species** | Mouse |
| **Tested Applications** | FACS ,IHC ,WB |
| **Species Reactivity** | Human |
| **Concentration** | 1 mg/ml |
| **Purification** | Protein G |

## Target Information

| | |
|---|---|
| **Gene Symbol** | IKBKG |
| **Alternative Names** | IKBKG, AMCBX1, FIP3, Fip3p, IkappaB kinase gamma, IKKgamma, IKK-gamma, NEMO, NF-kappa-B essential modifier, I-kappa-B kinase gamma-subunit, I-kappa-B kinase subunit gamma, IkB kinase gamma subunit, IKKAP1, Incontinentia pigmenti, IP2, IPD2, NF-kappa-B esse |
| **Tissue Specificity** | A 48 kD band is observed. |

## Database Links

| | |
|---|---|
| **Entrez Gene** | 8517 |
| **Protein Accession** | Q9Y6K9 |

## Application

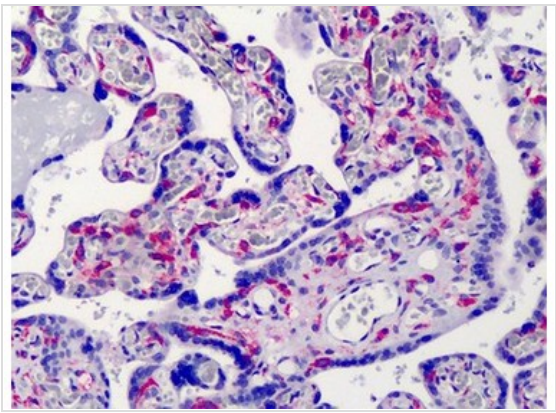

**Application**
Immunohistochemistry of human placenta tissue stained using IKK Gamma Monoclonal Antibody.

| | |
|---|---|
| **Application Notes** | **IKK Gamma antibody can be used in ELISA, Western Blot starting at 1 µg/mL, and immunohistochemistry starting at 10 µg/mL.**: |

## Additional Information

| | |
|---|---|
| **Form** | Liquid |
| **Storage Instructions** | IKK Gamma antibody can be stored short term 4 ˚C. For long term storage aliquot and store at -20 ˚C. As with all antibodies avoid freeze/thaw cycles. |
| **Storage Buffer** | PBS, 0.2% gelatin, 0.05% sodium azide. |
| **Note** | The product is for research use only,not for use in diagnostic or therapeutic procedures. |


# OmnimAbs.com

order@Omnimabs.com
506 N. GARFIELD AVE #210 ALHAMBRA, CA 91801
This product is for research use only and is not approved for use in humans or in clinical diagnosis. Primary Antibodies are guaranteed for 1 year from date of receipt